



 **CONNOR
SPORTS®**

HARDWOOD FLOORING



Gerflor®



Tencent 腾讯

豪华解说

BEITIC

FIBA BASKETBALL WORLD CUP 2019

TCL

AEROFLOT

北京

TABLE OF CONTENTS

- 04-05 GERFLOR, WHERE CHAMPIONS PLAY
- 06-07 CHAMPIONS DESERVE EXCEPTIONAL SPORT SURFACES
- 08-09 THEY TRUST US
- 10-11 WE USE THE BEST MATERIAL
- 12-13 A COMPLETE RANGE OF HARDWOOD SYSTEMS
- 14-15 A UNIQUE PORTABLE SYSTEM



GERFLOR, SPORTS FLOOR REFERENCE FOR INDOOR...



**CONNOR
SPORTS®**

**MORE THAN 100 YEARS
OF EXPERIENCE**

Founded in 1872,
Connor Sports® is the
market leader in portable
and permanent hardwood
sports flooring systems.

In 1914, Connor Sports®
installed the first basketball
court in the USA.

Today, Connor Sports®
professional engineers
continue to lead
the industry in new product
design and development,
setting the standard for
innovative solutions in sports
surfacing.



TD Garden - Boston (USA)
Home of the Boston Celtics

...AND OUTDOOR PRACTICE



INDOOR FLOORING:

THE BEST PERFORMING PRODUCTS ON THE MARKET

OUTDOOR PLAY AREAS:

WORLD'S LEADING OUTDOOR SPORT SURFACE

LINOLEUM FLOORING:

HISTORIC LEADER IN LINOLEUM SPORT FLOORING



Since 1947, Taraflex has been one pioneer in developing synthetic floors and is today the world leading brand for indoor sports floors.

Its complete range offers the perfect solution to all users and applications, with the highest standards, in terms of performance, comfort and environment.

Since 1974, Sport Court offer everyone the opportunity to share memorable sport and recreational experiences.

Sport Court PowerGame+ outdoor surfaces are great-looking, safe to play on, and can be easily installed in all facilities. PowerGame+ offers the ideal outdoor playing surface for every practice and ambition, from children to champions.

DLW Linoleum has been manufacturing high class sport linoleum for over 100 years and is proud to deliver uncompromising product quality.

Adapted to both specific and multi-funcion use, linoleum high performance floors are a great option to address various applications, from kindergartens to multipurpose halls and with acknowledged sustainable features.

CHAMPIONS DESERVE
EXCEPTIONAL SPORT SURFACE...



2016 Olympics Games (RIO)
Competition and training courts

... SO WE SELECT EXCEPTIONAL MAPLE LUMBER FOR THEM



Connor® Sports lumber mill
in Amasa, Michigan (USA)

Connor® Sports hand selects North American maple trees grown north of the 35th parallel, where the shorter growing season produces a more dense and uniform woodgrain excellent for sports flooring.



Since its establishment in 1897, the Maple Flooring Manufacturers Association (MFMA) is the authoritative source of technical and general information about maple flooring and related sports flooring systems. Connor® Sports is a charter member of the MFMA and the 1st member of that group to be certified by the Rainforest Alliance.



Connor® Sports is proud to be the only ZeroWaste company in the sports flooring industry. Recycling, avoiding waste, developing innovative technology and a strong environmental consciousness are a major part of Connor® Sports corporate policy.



Connor® Sports works with FSC (Forest Stewardship Council®). This organization oversees high conservation value forest and protects the communities and indigenous people that rely on the forest. FSC ensures that everyone delivers the most environmentally friendly product.

CHAMPIONS TRUST US...

CHAMPIONS OF SPORT

HARDWOOD SYSTEMS FOR PROFESSIONAL TEAMS

More than half of the teams in the NBA have purchased a Connor Sports® hardwood system:

- ▶ Boston Celtics
- ▶ Brooklyn Nets
- ▶ Philadelphia 76ers
- ▶ Oklahoma City Thunder
- ▶ Atlanta Hawks
- ▶ Golden State Warriors
- ▶ Sacramento Kings
- ▶ Utah Jazz
- ▶ Milwaukee Bucks



Oracle Arena - Oakland (USA)
Home of the Golden State Warriors
NBA 2018 Champions

... AND TOP COMPETITIONS TAKE PLACE
ON CONNOR SPORTS®

WHERE CHAMPIONS PLAY™

BASKETBALL

- ▶ 2020 Olympic Games (Tokyo)
- ▶ 2019 FIBA World Cup (China)
- ▶ 2016 Olympic Games (Rio)
- ▶ NCAA Final Four since 2006 (USA)



2019 FIBA World Cup (CHINA)
Competition and training courts

WE USE THE BEST MATERIAL...

“Hard maple has a fine, uniform texture. It is strong, stiff, hard and resistant to shock and has high resistance to shrinkage”

Wood Handbook 2010 - US department of Agriculture



2/3 of the hard maple forest are located in a few hours radius of the manufacturing facility.



WE CRAFT EXCEPTIONAL FLOORING SURFACES

Connor Sports® hardwood flooring systems are sanded and varnished on site:

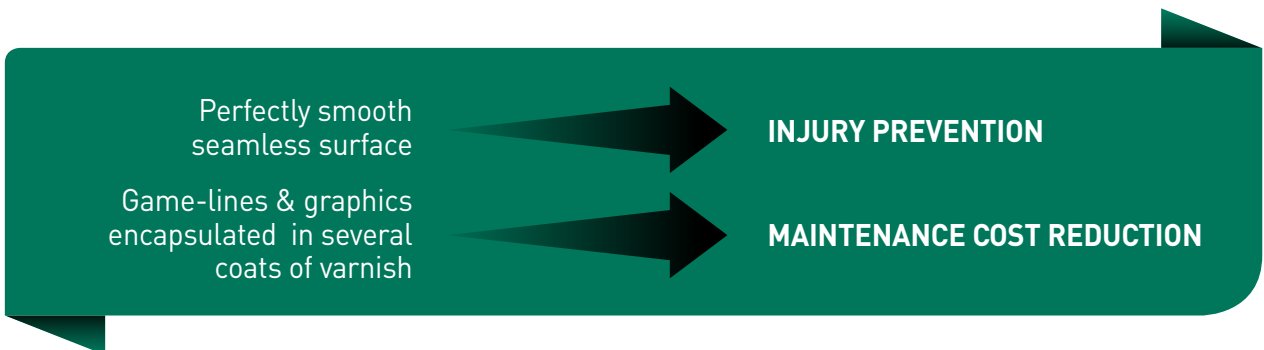

Narrow strips are less subjected to shrinkage than wider strips, 2-strip boards or 3-strip boards. That's why **Connor Sports® supplies 20mm x 57mm hardwood maple strips** ensuring extreme dimensional stability and durability.

- ✓ Long life span: **30 YEARS +**
- ✓ Flexible design: **UP TO 6** refinishing works

... WITH THREE NATURAL GRADES

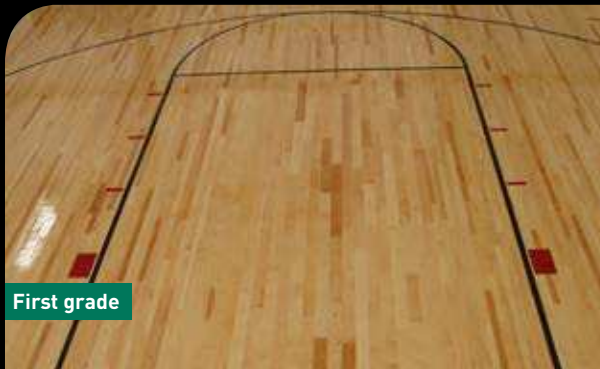

First grade



OSE Lions Basketball Club, Hungary - Neoshok 1st grade

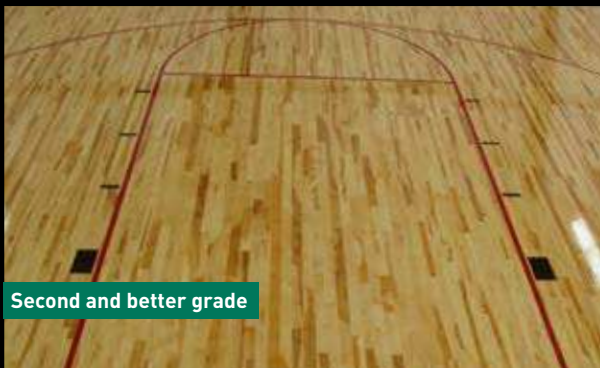

Second and better grade



Vižmarje (Ljubljana), Slovenia - Neoshok 2nd and better grade

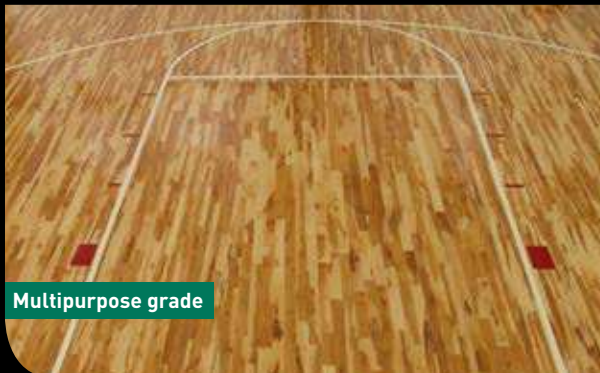

Multipurpose grade



Chorale de Roanne, France - Alliance Multipurpose grade



Hoops Factory - Aubervilliers (France)
Quicklock hardwood system - Second and better grade



A COMPLETE RANGE OF HARDWOOD SYSTEMS...

REZILLSLEEPER FLOORING SYSTEM



FLOORING

North American Maple
Thickness 20mm / Width 57mm

RESILIENCE

12mm Rezill pads

SUBFLOOR CONSTRUCTION

Plywood sleepers
Thickness: 24mm / length of each sleeper: 2.44m

OVERALL THICKNESS: 56MM

- ✓ Good compromise between shock absorption and ball rebound
- ✓ Squash certification

ALLIANCE ANCHORED SYSTEM



FLOORING

North American Maple
Thickness 20mm / Width 57mm

ANCHORAGE

Steel pin with anti-squeak collar

RESILIENCE

19mm Rezill pads

SUBFLOOR CONSTRUCTION

Double plywood pre-assembled sleepers
Panels of 2.44m x 1.22m

OVERALL THICKNESS: 57MM

- ✓ Consistent level of performance throughout the floor
- ✓ High shock absorption and ball rebound
- ✓ Anti-vibration system for comfort of play
- ✓ Highest dimensional stability

NEOSHOK FLOORING SYSTEM



FLOORING

North American Maple
Thickness 20mm / Width 57mm

RESILIENCE

19mm polyurethane Neoshok pads

SUBFLOOR CONSTRUCTION

Two layers of plywood panels
Thickness: 24mm / length : 2.44m / width: 1.22m

OVERALL THICKNESS: 63MM

- ✓ Consistent level of performance throughout the floor
- ✓ High level of shock absorption

... FOR PERMANENT INSTALLATIONS



Sports hall - Sárvár (Hungary)
Neoshok hardwood system - Second and better grade

A UNIQUE PORTABLE SYSTEM...

QUICKLOCK™

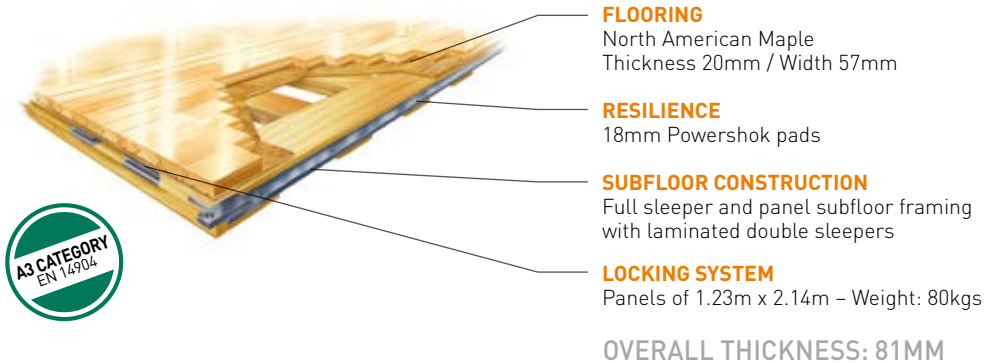

- ✓ Easy & fast installation and removal
- ✓ Customised solutions
- ✓ Factory prepared panels (sanded and varnished)

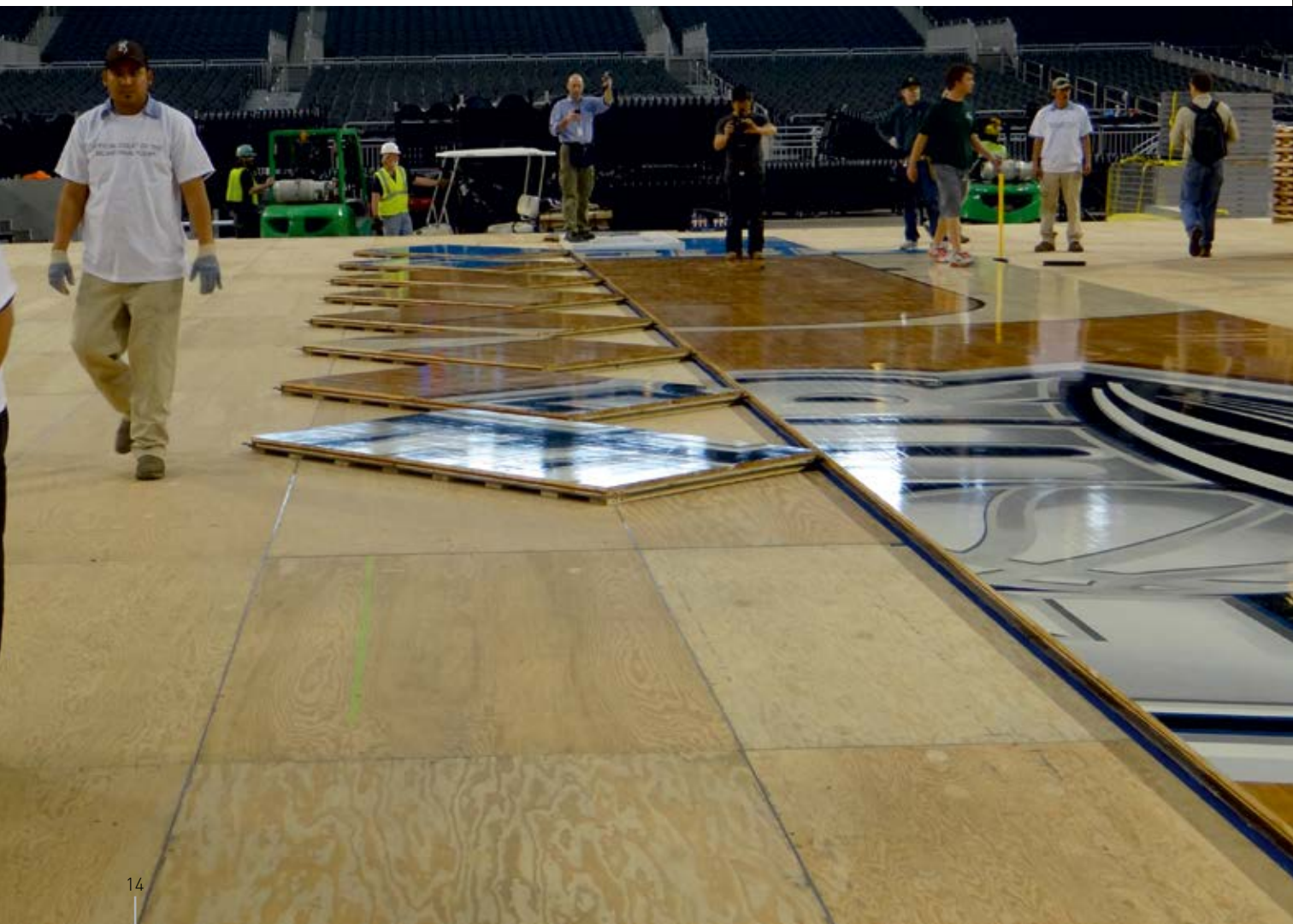

... FOR TEMPORARY EVENTS



NCAA final four (USA)
Competition and training courts

ASIA: Gerflor Asia
Tel: +86 21 6357 8818

AUSTRALIA/NEW ZEALAND: Gerflor Australasia Pty. Ltd
Australia Tel: 1 800 060 785 - New Zealand Tel: 0 800 630 119

AUSTRIA/SWITZERLAND: Gerflor GmbH
Tel: +43 (0)72 29/70 800-0

BELGIUM/LUXEMBURG: Gerflor Benelux
Tel: +32 (0)3 766 42 82

CANADA: Gerflor Canada
Tel: 438 333 0752

CHINA: Gerflor Floorings (China) co.Ltd
Tel: +86 21 6357 8818

FRANCE: Gerflor
Service Express:
N°Azur : 0 810 569 569

GERMANY: Gerflor Mipolam GmbH
Tel: +49 (0)22 41-25 30-0
Kunden-Service
Tel: +49 (0)22 41-25 30 131
SAT Service und Anwendungstechnik
Tel: +49 (0)22 41-25 30 555

IRELAND: Gerflor Ltd
Tel: +353 (0) 42 966 1431

ITALY: Gerflor S.p.A.
Tel: +39 02 90 40 10

LATIN AMERICA (Brazil): Gerflor América Latina
Tel: +55 11 38 48 20 20

MIDDLE EAST: Gerflor Middle East
Tel: +966 13 847 1779

NETHERLANDS: Gerflor Benelux
Tel: +31 (0)40 266 17 00

OTHER COUNTRIES: Gerflor International
Tel: +33 (0)4 74 05 40 00

POLAND: Gerflor Polska Sp z o.o
Tel: +48 61 823 34 01

PORTUGAL: Gerflor Iberia, SA
Tel: +351 21 843 95 49

RUSSIA: Gerflor Moscow Office
Tel: + 7 499 783 63 69 / 81

SCANDINAVIA: Boide Gerflor Scandinavia a.s.
Tel: + 47 64 95 60 70

SPAIN: Gerflor Iberia, SA
Tel: +34 91 653 50 11

UNITED KINGDOM: Gerflor Ltd
Tel: + 44 (0) 1926 622 600

USA: Gerflor USA
Tel: 877 437 3567



Y1000315

RC Lyon B 726 581 152 - JPE - Crédit photo: Gerflor - F. Bouncier - Getty Images - ©LNB/IS/BELLENGER Shutterstock - C. Whitman - Printed in CEE 209 406 - 02/2020 - Y1000315 - indicative documentation cost: 3,00 €

Gerflor®

Where Champions Play™

TARAFLEX

